

BASIC DETAILS

81442--M V M PUB SCH KOTDWARA PAURI GARHWAL UK

Dated : 17/06/2023

SCHOOL NAME	M V M PUB SCH KOTDWARA PAURI GARHWAL UK	SCHOOL CODE
ADDRESS	MAHARSHI VIDYA MANDIR PUBLIC SCHOOL,KOTDWARA,PAURI GARHWAL	AFFILIATION CODE
PRINCIPAL	MR RAVINDAR SINGH GUSAIN	PRINCIPAL'S CONTACT NUMBER
PRINCIPAL'S EMAIL ID	mvmkotdwar@mssmail.org	PRINCIPAL'S RETIREMENT DATE
SCHOOL'S CONTACT NUMBER	1382-223056	SCHOOL'S EMAIL ID
SCHOOL'S WEBSITE	www.mvmkotdwar.org	SCHOOL'S FAX NUMBER
LANDMARK NEAR SCHOOL	B.E.L. Road near Oberai Motors	YEAR OF ESTABLISHMENT
AFFILIATION VALIDITY	2019 TO 2024	AFFILIATION STATUS
NAME OF THE TRUST/SOCIETY/COMPANY REGISTERED WITH	Maharishi Siksha Sansthan	REGISTRATION DATE
SOCIETY REGISTRATION NUMBER	S22644of1992	REGISTRATION VALIDITY
NOC ISSUING AUTHORITY	S.K. MAHESHWARI (UPPER SACHIV)	NOC ISSUING DATE
NO OBJECTION CERTIFICATE	VIEW (ViewPdfFiles.aspx?FileName=zLK8yw0KXgp5Vuyp+8FYkkR537HxlaWEIt+v0UXznAA=)	NON PROPRIETARY CHARACTER AFFIDAVIT/NON PROFIT COMPANY AFFIDAVIT
WHETHER SCHOOL IS RUNNING MORNING/ EVENING/ DOUBLE SHIFT?	Morning	CURRENTLY RUNNING CLASSES FROM
WHETHER OFFERED VOCATIONAL/SKILL SUBJECTS?	Yes	CLASSES WHERE SKILL SUBJECTS ARE OFFERED

FACULTY DETAILS

81442--M V M PUB SCH KOTDWARA PAURI GARHWAL UK

Dated : 17/06/2023

TOTAL NUMBER OF TEACHERS (ALL CLASSES)	29	NUMBER OF PGTs	9
NUMBER OF TGTs	6	NUMBER OF PRTs	10
NUMBER OF PETS	1	OTHER NON-TEACHING STAFF	3
NUMBER OF MANDATORY TRAINING QUALIFIED TEACHERS	8	NUMBER OF TRAININGS ATTENDED BY FACULTY SINCE LAST YEAR	3
WHETHER SPECIAL EDUCATOR APPOINTED?	NO	WHETHER COUNSELLOR AND WELLNESS TEACHER APPOINTED?	YES
HAS MANDATORY TRAINING OF TEACHERS AS PER THE TRAINING POLICY (SECTION-16 OF AFFILIATION BYE-LAWS) (http://cbseaff.nic.in/cbse_aff/attachment/onlineservices/affiliation-Bye-Laws.pdf) BEEN COMPLETED?	YES	NUMBER OF NTTs	3

STUDENT DETAILS

81442--M V M PUB SCH KOTDWARA PAURI GARHWAL UK

Dated : 16/06/2023

CLASS	TOTAL NUMBER OF SECTIONS (FOR RUNNING CLASSES)	MAXIMUM PER CLASS INTAKE	TOTAL NUMBER OF GIRLS	TOTAL NUMBER OF BOYS	TOTAL NUMBER OF TRANS-GENDER	TOTAL NUMBER OF STUDENTS	TOTAL NUMBER OF CWSN (BOYS,GIRLS & TRANS-GENDERS)
Bal Vatika 1(Pre-School)	1	30	18	12	0	30	0
Bal Vatika 2(Pre-School)	1	23	14	9	0	23	0
Bal Vatika 3(Pre-School)	1	21	14	7	0	21	0
1	1	40	9	4	0	13	0
2	1	40	4	7	0	11	0
3	1	40	7	5	0	12	0
4	1	40	8	5	0	13	0
5	1	40	5	8	0	13	0
6	1	40	9	10	0	19	0
7	1	40	9	13	0	22	0
8	1	40	8	10	0	18	0
9	1	40	11	14	0	25	0
10	1	40	9	14	0	23	0
11	2	40	12	13	0	25	0
12	2	40	8	15	0	23	0

ACADEMIC DETAILS**81442--M V M PUB SCH KOTDWARA PAURI GARHWAL UK****Dated : 17/06/2023**

SKILL SUBJECTS OFFERED FOR CLASS 6 to 8	SUBJECTS OFFERED FOR CLASS 10	SUBJECTS OFFERED FOR CLASS 12
906---Information Technology-Class VI Only 910---Coding	041---MATHEMATICS 002---HINDI COURSE-A 087---SOCIAL SCIENCE 086---SCIENCE 184---ENGLISH LANG & LIT. 402---INFORMATION TECHNOLOGY	044---BIOLOGY 301---ENGLISH CORE 027---HISTORY 041---MATHEMATICS 054---BUSINESS STUDIES 030---ECONOMICS 042---PHYSICS 043---CHEMISTRY 302---HINDI CORE 002---HINDI ELECTIVE 055---ACCOUNTANCY 083---COMPUTER SCIENCE (NEW) 048---PHYSICAL EDUCATION

INFRASTRUCTURE DETAILS

81442--M V M PUB SCH KOTDWARA PAURI GARHWAL UK

Dated : 16/06/2023

TOTAL NUMBER OF SITES OF SCHOOL	1
NUMBER OF STOREIES IN THE BUILDING	2
TOTAL NUMBER OF PLAYGROUNDS	3
TOTAL CLASSROOMS	17
TOTAL NUMBER OF MEDIUM-SIZED ROOMS	2
DOES THE SCHOOL HAVE A BOUNDARY WALL?	YES
TOILETS FOR MALE STAFF	1
AVAILABILITY OF SANITARY PAD VENDING MACHINE	NO
NUMBER OF LABORATORIES	4
TOTAL NUMBER OF STAFF CANTEENS	0
NUMBER OF AUDITORIUMS	1
NUMBER OF DIGITAL CLASSROOMS	1

DOES THE SCHOOL HAVE GUARDS EMPLOYED FOR SAFETY	YES
DOES THE SCHOOL HAVE SPRINKLERS	NO
IS THE SCHOOL EXAMINATION CENTER OF CBSE?	NO
DOES THE SCHOOL HAVE WEB SERVERS	YES
DOES THE SCHOOL HAVE A STRONG ROOM/ ROOM FOR STORING CONFIDENTIAL MATERIALS?	NO
IS YOUR SCHOOL WI-FI ENABLED?	YES
DOES THE SCHOOL HAVE FIRE ALARMS?	YES
DOES THE SCHOOL HAVE INDOOR GAMES FACILITY?	YES
DOES THE SCHOOL HAVE DANCE/MUSIC FACILITY?	YES
TOTAL NUMBER OF BUSES HIRED	0

TOTAL NUMBER OF DRIVERS	1
NUMBER OF ACTIVITY ROOMS	1
TRANSPORT COORDINATOR CONTACT	8433093717
TRANSPORT SAFETY CERTIFICATE	VIEW (ViewPdfFiles.aspx?FileName=gvLadyEtmr+l/BIHx7Tn7ghsOZ4wGMXb35Hbfl2HCuYlutva
IS THE SCHOOL INFRASTRUCTURE BEING USED FOR ANY COMMERCIAL ACTIVITY?	NO
OTHER DETAILS	
TOTAL BOOKS AVAILABLE IN THE SCHOOL LIBRARY	3875
DAILIES IN THE SCHOOL LIBRARY	2
FICTION BOOKS IN THE SCHOOL LIBRARY	50
OTHER BOOKS IN THE SCHOOL LIBRARY	550

LIBRARY RESOURCES	5
LIBRARY SIZE (IN SQ. METERS)	80
COMPOSITE SCIENCE LAB SIZE (IN SQ. METERS)	50
PHYSICS LAB SIZE (IN SQ. METERS)	50
DOES IT HAVE LIBRARY INTERNET	NO
WHETHER SCHOOL HAS SINGLE CONTIGUOUS PLOT ?	Yes
DISTANCE BETWEEN TWO SITES OF THE SCHOOL	0
BIOLOGY LAB SIZE (IN SQ. METERS)	60
CERTIFYING THAT NO OTHER INSTITUTION (APART FROM SCHOOL) IS RUNNING IN THE CLAIMED LAND AREA	Yes
HOW MANY ROOMS LESS THAN 400 SQ FT	0

DOES THE SCHOOL HAVE RAMPS FOR PHYSICALLY HANDICAPPED?	YES
RAMPS/LIFTS FOR ACCESSING UPPER FLOORS	VIEW (ViewImages.aspx?ImageID=ray6ouFcPZ6KU/dsIMgOoHcBfFv2agsY7TTNuO5xfGgi2WZqj9BRJu6vuL28pydnfsFLZ7H

Other Infrastructure Details

S.No.	Description	Minimum Size(as per SOP)	No. of Units Available
1	ClassRoom (For running Classes)	Greater than equal to 500 sq ft (46.45 sqm)	17
2	Other Rooms	Greater than 500 sq ft (46.45 sqm)	1
3	Other Rooms	Less than 500 sq ft (46.45 sqm)	1
4	Composite Science Lab	Greater than equal to 600 sq ft (55.74 sqm)	1
5	Mathematics Lab	Greater than equal to 500 sq ft (46.45 sqm)	1
6	Physics Lab	Greater than equal to 600 sq ft (55.74 sqm)	1
7	Chemistry Lab	Greater than equal to 600 sq ft (55.74 sqm)	1
8	Biology Lab	Greater than equal to 600 sq ft (55.74 sqm)	1
9	Computer Lab	Greater than equal to 600 sq ft (55.74 sqm)	1
10	Library	Greater than equal to 1200 sq ft (111.48 sqm)	1
11	Music Room	Greater than equal to 500 sq ft (46.45 sqm)	1
12	Dance Room	Greater than equal to 500 sq ft (46.45 sqm)	1

13	Special Educator Room	Greater than equal to 500 sq ft (46.45 sqm)	1
14	Strong Rooms		1
15	Girl's Toilet		6
16	Boy's Toilet		6
17	Toilet for CWSN(For Boys)		1
18	Toilet for CWSN(For Girls)		1
19	Girls Urinal with partition		6
20	Boys Urinal with partition		6

Digital Infrastructure Details

S.No.	Description	Minimum Requirement	No. of Units Available
1	Computers (Desktop/Laptop) with Internet Connectivity	01 Computer System per 18 students interconnected with a single LAN network with audio- video input & output (Webcam/Speakers etc). Minimum 40 computer Systems	10
2	Server (to be used as server for Assessment/Examination purposes)	At least one Computer System with high configuration	1
3	Data backup device-either Cloud base or Physical (external HDD) for all kinds of data storage	Mandatory	1
4	Internet Connectivity (Lease Line/Wi-Fi) with high speed	Mandatory	1
5	Printers/Scanners	At Least 2 Printers/2 Scanners	2
6	UPS-To support all computer systems in lab for providing power backup to ensure uninterrupted power supply	Mandatory	1
7	Licensed Software including Anti-Virus and other Security systems for Digital Infrastructure	Mandatory	4
8	Digital Smart Boards	Mandatory	1

LOCATION DETAILS

81442--M V M PUB SCH KOTDWARA PAURI GARHWAL UK

Dated : 17/06/2023

NEAREST NATIONALISED BANK	BANK OF BARODA	DISTANCE OF BANK FROM SCHOOL IN KM	3
NEAREST BUS STATION	KOTDWARA	DISTANCE OF BUS TERMINAL FROM SCHOOL IN KM	2.5
NEAREST RAILWAY STATION	KOTDWARA	DISTANCE OF RAILWAY STATION FROM SCHOOL IN KM	2.5
NEAREST AIRPORT	DEHRADUN	DISTANCE OF AIRPORT FROM SCHOOL IN KM	80
NEAREST HOSPITAL	GOV. COMBIND HOSPITAL KOTDWARA	DISTANCE OF HOSPITAL FROM SCHOOL IN KM	3
NEAREST POLICE STATION	KOTDWARA	DISTANCE OF POLICE STATION FROM SCHOOL IN KM	2.5
NEAREST METRO STATION		DISTANCE OF METRO FROM SCHOOL IN KM	

CONTRIBUTION TOWARDS ENVIRONMENT PROTECTION

Dated : 16/06/2023

WHETHER RAIN WATER HARVESTING HAS BEEN DONE IN THE CAMPUS?	YES	WHETHER ROOF WATER HARVESTING IS BEING UNDERTAKEN BY THE SCHOOL?	YES
WHETHER HARVESTED WATER IS RECYCLED FOR GARDENING, ETC?	NO	WHETHER SCHOOL ENSURES MAINTENANCE OF ALL WATER FAUCETS/PIPES ETC TO PREVENT ANY LEAKAGES?	YES
WHETHER SEGREGATION OF WASTE IS DONE AT SOURCE?	YES	WHETHER ORGANIC WASTE IS BEING RECYCLED?	NO
WHETHER WASTE PAPER IS RECYCLED?	YES	WHETHER SCHOOL IS MAKING EFFORTS TO REDUCE USE OF PAPER BY ADOPTING IT SOLUTIONS?	YES
WHETHER THERE IS PROPER DISPOSAL OF SOLID WASTE?	YES	WHETHER THERE IS A SYSTEM FOR DISPOSAL OF ELECTRONIC WASTE?	YES
WHETHER SCHOOL IS USING ENERGY SAVING AND ENERGY EFFICIENT ELECTRICAL EQUIPMENT?	YES	WHETHER PLANTATION/GARDENING HAS BEEN DONE IN AND AROUND CAMPUS?	YES
WHETHER DRIP IRRIGATION IS THE ONLY MEANS OF WATERING THE GARDEN?	NO	WHETHER SCHOOL IS USING SOLAR ENERGY?	YES
WHETHER WASTE WATER FROM RO PLANT FOR DRINKING WATER IS BEING HARVESTED/RECYCLED?	YES	WHETHER SCHOOL IS PROMOTING AWARENESS AMONGST CHILDREN AND PARENTS ON ENVIRONMENTAL CONSERVATION AND CLEANLINESS?	YES
WHETHER CHILDREN ARE BEING TAUGHT HOW TO AUDIT THE USE OF WATER AND WHETHER THEY ARE BEING ENCOURAGED TO TAKE IT UP AT HOME?	YES	WHETHER CHILDREN ARE TAKING UP WATER AUDITING AT SCHOOL?	YES
WHETHER ENVIRONMENTAL LITERACY IS PROMOTED THROUGH INTEGRATION IN ACADEMICS?	YES	WHETHER TREES HAVE BEEN PLANTED BY STUDENTS, IN SCHOOL AT HOME/IN NEIGHBOURHOOD IN THE CURRENT ACADEMIC YEAR?	YES
WHETHER CONSERVATION OF ENVIRONMENT IS PROMOTED?	YES	TOTAL TREES PLANTED? (BY STUDENTS AND TEACHERS)	15
TOTAL AMOUNT OF WATER CONSERVED (IN LITRES)? (BY STUDENTS AND TEACHERS)	50	TARGET DATE FOR STOPPING USE OF POLYTHENE	31/08/2022
HAS THE SCHOOL CONSTITUTED YOUTH CLUBS?	YES	WHETHER THE SCHOOL DISASTER RECOVERY MANAGEMENT PLAN DEVELOPED IN SCHOOL OR NOT?	YES
AVAILABILITY OF KITCHEN GARDEN	YES	DO YOU HAVE ECO-CLUB?	YES

HOW MANY ECO-CLUB IN YOUR SCHOOL?	3	HOW MANY STUDENTS IN YOUR ECO-CLUB?	35
------------------------------------------	---	--------------------------------------------	----

CHAIRMAN/PRESIDENT'S CORRESPONDENT DETAILS AND SMC

8111 SMC FORM PUB SCH KOTDWARA PAURI GARHWAL UK

Dated : 16/06/2023

CHAIRMAN/PRESIDENT'S/ CORRESPONDENT NAME	DR PRAKASH CHANDRA JOSHI	CHAIRMAN/PRESIDENT'S/ CORRESPONDENT ADDRESS	B-3, Sector 50, Noida
CHAIRMAN/PRESIDENT'S/ CORRESPONDENT PHONE (OFFICE)	9899167199	CHAIRMAN/PRESIDENT'S/ CORRESPONDENT PHONE (RESIDENCE)	9899167199
SECRETARY NAME	SHRI GIRISH VARMA	TOTAL MEMBERS	18
WHETHER THE SCHOOL MANAGING COMMITTEE HAS BEEN CONSTITUTED AS PER OF REQUIREMENTS OF AFFILIATION BYE- LAWS?	Yes		

SCHOOL WEBSITE INFORMATION

81442--M V M PUB SCH KOTDWARA PAURI GARHWAL UK

Dated : 16/06/2023

URL OF SCHOOL WEBSITE	MVMKOTDWAR.ORG	DETAILS OF CURRICULUM	Yes
SCHOOL MANAGING COMMITTEE INFORMATION	Yes	TRANSFER CERTIFICATE SAMPLE	Yes
NORMS FOLLOWED FOR FIXING FEE	Yes	SELF AFFIDAVIT OF SCHOOL	Yes
AFFILIATION STATUS (MIDDLE/SECONDARY/SENIOR SECONDARY)	Yes	DETAILS OF INFRASTRUCTURE	Yes
DETAILS OF TEACHERS INCLUDING QUALIFICATIONS	Yes	DETAILS OF TEACHERS TRAINING	Yes
THE NUMBER OF STUDENTS CLASS WISE	Yes	LIST OF BOOKS PRESCRIBED IN VARIOUS CLASSES	No
ANNUAL REPORT	Yes	SCHOOL CIRCULARS	Yes
POSTAL ADDRESS AND E-MAIL, TELEPHONE NOS. OF SCHOOL AND AUTHORITIES	Yes	AS PER THE SECTION (2.4.9) OF AFFILIATION BYE-LAWS, INFORMATION WITH REGARD TO FEES CHARGED FOR EACH CLASS	Yes
PERIOD OF AFFILIATION	Yes	ACADEMIC CALENDAR OF THE SCHOOL	Yes
AS PER THE SECTION (2.4.7 (B)) OF AFFILIATION BYE-LAWS, WRITTEN DECLARATION DULY SIGNED BY THE MANAGER AND THE PRINCIPAL TO THE EFFECT THAT THEY HAVE GONE THROUGH THE CONTENTS OF THE BOOKS PRESCRIBED BY THE SCHOOL AND OWN THE RESPONSIBILITY			Yes
ACADEMIC ACHIEVEMENTS; WRITE UP ON ALL EFFORTS MADE IN THE FIELD OF ENVIRONMENT EDUCATION, SPORTS ACHIEVEMENTS, INNOVATIONS, OVERALL RESULTS, PTA ACTIVITIES, IMPORTANT SMC DECISIONS BEEN ADDED IN ANNUAL REPORT OF THE SCHOOL			Yes

OTHER VITAL INFORMATION

81442--M V M PUB SCH KOTDWARA PAURI GARHWAL UK

Dated : 16/06/2023

10th BOARD PASS PERCENTAGE (2014/2015/2016)	92/92/100
NAME OF WELLNESS/ACTIVITY TEACHER	YES
CONTACT NUMBER OF GRIEVANCE/COMPLAINT REDRESSAL OFFICER	9837929409
NAME OF HEAD OF SEXUAL HARASSMENT COMMITTEE	LUXMI RAWAT
EMAIL ID OF HEAD OF SEXUAL HARASSMENT COMMITTEE	mvmkotdwar@mssmail.org
CONTACT NUMBER OF CONTACT PERSON IN CASE OF EMERGENCY	9829222080
TOTAL NUMBER OF DOCTORS IN SCHOOL CLINIC	0
TOTAL NUMBER OF BEDS IN SCHOOL CLINIC	0
DO THE TEACHERS GET PROPER GRADE LIKE PGT/TGT AS PER THE CLASSES THEY ARE ENTITLED TO TEACH?	YES
DOES THE SCHOOL HAVE EPF FACILITY FOR STAFF	YES
MODE OF SALARY PAYMENT	bankpayment
ARE THE SCHOOL ACCOUNTS AUDITED REGULARLY?	YES
ACADEMIC SESSION	APRIL TO MARCH

AUDITED BALANCE SHEET OF SCHOOL	VIEW (ViewPdfFiles.aspx? FileName=qCLFSQIA4UKkJtQkzJRq5wXJLRHUnvCheVRRPiGyPDd/1uwbhLyztc0s8i
INCOME AND EXPENDITURE STATEMENT	VIEW (ViewPdfFiles.aspx? FileName=1VMsYxSQoQpQOxR6W/9jfr3Aw6+wWVzu9EmE6qXw5GsejcPS83E1ru/ft/J
AVAILABILITY OF STAFF WITH KNOWLEDGE OF SOFTWARE/SCANNING/GEO TAGGING/INTERNET?	YES
BEST PRACTICES OF SCHOOL	MEDITATION AND YOGA SESSION (REGULAR) LESS BOOKS IN JUNIOR CLASSES practical ap

OTHER INFORMATION

<p>MANDATORY ART EDUCATION FROM CLASS 1 TO 10 -TWO PERIOD A DAY</p>	<p>YES</p>	<p>WHETHER SELECTION OF TEXTBOOKS AND MATERIALS ARE IN ACCORDANCE WITH THE CURRICULAR FRAMEWORKS AND PEDAGOGICAL NORMS ((SECTION-2.4.7 (A) OF AFFILIATION BYE-LAWS) (http://cbseaff.nic.in/cbse_aff/attachment/onlineservices/affiliation-Bye-Laws.pdf))?</p>
<p>WHETHER LIST OF PRESCRIBED BOOKS ARE PUBLISHED ON SCHOOL WEBSITE WITH WRITTEN DECLARATION AS PER (SECTION-2.4.7 (B) OF AFFILIATION BYE-LAWS) (http://cbseaff.nic.in/cbse_aff/attachment/onlineservices/affiliation-Bye-Laws.pdf)?</p>	<p>YES</p>	<p>WHETHER INFORMATION AS PER (SECTION-2.4.7 (B) OF AFFILIATION BYE-LAWS) (http://cbseaff.nic.in/cbse_aff/attachment/onlineservices/affiliation-Bye-Laws.pdf) PUBLISHED ON THE SCHOOL WEBSITE?</p>
<p>WHETHER ALL GUIDELINES RELATED TO POCSO ACT COMPLIED WITH AS PER (SECTION-14.25 OF AFFILIATION BYE-LAWS) (http://cbseaff.nic.in/cbse_aff/attachment/onlineservices/affiliation-Bye-Laws.pdf)?</p>	<p>YES</p>	<p>WHETHER ANNUAL REPORT CONTAINS INFORMATION AS PER (SECTION-14.5 OF AFFILIATION BYE-LAWS) (http://cbseaff.nic.in/cbse_aff/attachment/onlineservices/affiliation-Bye-Laws.pdf)?</p>
<p>WHETHER DISABLED STUDENTS FACILITATED AS PER (SECTION-14.15 OF AFFILIATION BYE-LAWS) (http://cbseaff.nic.in/cbse_aff/attachment/onlineservices/affiliation-Bye-Laws.pdf)?</p>	<p>YES</p>	<p>WHETHER IN-SERVICE TRAINING OF TEACHERS IS CONDUCTED AS PER (SECTION-14.15 OF AFFILIATION BYE-LAWS) (http://cbseaff.nic.in/cbse_aff/attachment/onlineservices/affiliation-Bye-Laws.pdf)?</p>
<p>WHETHER ANNUAL HEALTH CHECK-UP OF STUDENTS DONE AND THEIR RECORDS MAINTAINED ?</p>	<p>YES</p>	<p>NUMBER OF TEACHERS IN SCHOOL UNDER SHIKSHA VANI</p>

PEDAGOGICAL PLAN

ADOPTION OF EXPERIENTIAL LEARNING PEDAGOGY -IN WHICH GRADES	I,II,III,IV,V,VI,VII,VIII,IX,X	WHETHER ANNUAL PEDAGOGICAL PLANS PREPARED, SUBMITTED AND IMPLEMENTATED ?	YES
NUMBER OF TEACHERS TRAINED ON THE ANNUAL THEME OF CBSE - EXPERIMENTAL LEARNING AND INNOVATIVE PEDAGOGY	8		

FEE STRUCTURE OF SCHOOL

81442--M V M PUB SCH KOTDWARA PAURI GARHWAL UK

CLASS	ADMISSION FEE (in Rupees)	TUITION FEE (in Rupees)	YEARLY DEVELOPMENT CHARGES (in Rupees)	ANNUAL/MONTHLY OTHER CHARGES FOR OTHER FACILITIES (in Rupees)
PRIMARY	2700	1100	1000	1800
MIDDLE	3300	1300	2300	3000
SECONDARY	4500	1450	2500	3500
SENIOR SECONDARY	6000	1650	3000	4000

PHOTO OF SCHOOL

81442--M V M PUB SCH KOTDWARA PAURI GARHWAL UK

SCHOOL PHOTOS

Dated :

GEO-TAGGED PHOTO



PLAYGROUND PHOTO

LIBRARY PHOTO



SCIENCE LAB PHOTO

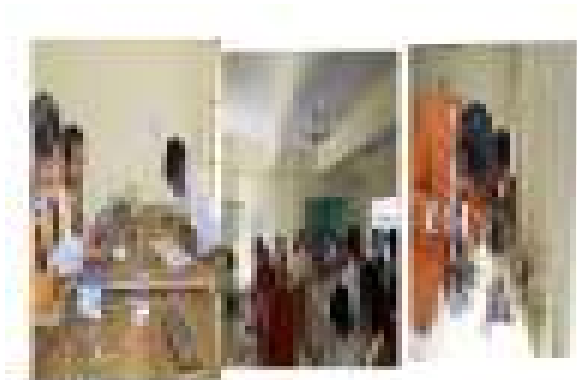

COMPUTER LAB PHOTO



RAMP PHOTO



VIDEO



PHYSICS LAB PHOTO



CHEMISTRY LAB PHOTO



BIOLOGY LAB PHOTO



TOILET PHOTO

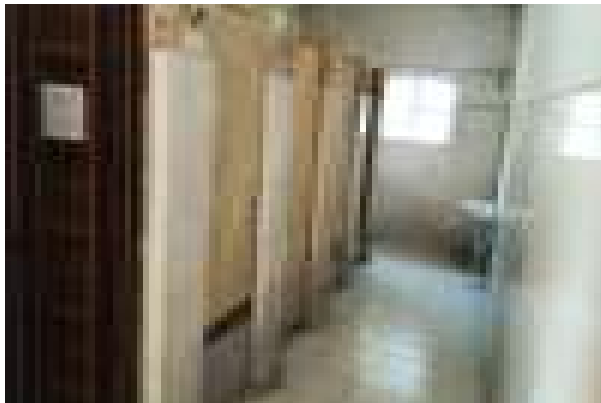

CWSN TOILET PHOTO



MATHS LAB PHOTO**ADDITIONAL INFORMATION****81442--M V M PUB SCH KOTDWARA PAURI GARHWAL UK****U-DISE CODE****Dated : 16/06/2023**
05060801102**SCHOOL LOCATED IN RURAL OR URBAN AREA**

URBAN

HABITATION NAME/MOHALLA

HARSINGPUR KODIYA

VILLAGE NAME (FOR RURAL)/WARD NUMBER (FOR URBAN)

25

VILLAGE PANCHAYAT NAME (FOR RURAL)

HARSINGPUR

PIN CODE

246149

CLUSTER RESOURCE CENTER NAME

SITABPUR

CD BLOCK MANDAL/TALUKA NAME

DUGADDA

EDUCATIONAL ZONE/MANDAL/TALUKA NAME

GARHWAL

ASSEMBLY CONSTITUENCY

KOTDWARA

NUMBER OF VISITS BY BLOCK LEVEL OFFICER DURING LAST ACADEMIC YEAR

3

MUNICIPALITY

KOTDWAR

IS THIS SCHOOL APPROACHABLE BY ALL WEATHER ROAD

YES

IS THIS A SPECIAL SCHOOL FOR CWSN

NO

IS THIS A SHIFT SCHOOL

NO

IS THIS A RESIDENTIAL SCHOOL

NO

TYPE OF RESIDENTIAL SCHOOL

OTHERS

IS THIS A RELIGIOUS MINORITY SCHOOL

NO

TYPE OF RELIGIOUS MINORITY SCHOOL

OTHERS

NUMBER OF ACADEMIC INSPECTIONS DURING LAST ACADEMIC YEAR 3

NUMBER OF VISITS BY CRC COORDINATOR DURING LAST ACADEMIC YEAR 0

SCHOOL PARTICULARS FOR ELEMENTARY SCHOOLS ONLY 1042 HV M PUB SCH KOTDWARA PAURI GARHWAL UK

Dated : 16/06/2023

NUMBER OF INSTRUCTIONAL DAYS DURING LAST ACADEMIC YEAR 225

SCHOOL HOURS FOR CHILDREN PER DAY (CURRENT YEAR) 6

SCHOOL HOURS FOR TEACHERS PER DAY (CURRENT YEAR) 7

ARE PUPIL CUMULATIVE RECORDS BEING MAINTAINED? YES

ARE PUPIL CUMULATIVE RECORDS SHARED WITH PARENTS? YES

NUMBER OF STUDENTS PROVIDED IN SPECIAL TRAINING (CURRENT YEAR) 0

NUMBER OF STUDENTS ENROLLED IN SPECIAL TRAINING (PREVIOUS YEAR) 0

NUMBER OF STUDENTS COMPLETED SPECIAL TRAINING (PREVIOUS YEAR) 0

HAS SCHOOL MANAGEMENT COMMITTEE (SMC) BEEN CONSTITUTED? YES

LANGUAGES TAUGHT AT PRIMARY STAGE: MENTION THE NAME OF LANGUAGE OPTIONAL HINDI

IS ANGANWADI CENTRE IN OR ADJACENT TO SCHOOL? OPTIONAL NO

NUMBER OF GIRLS RECEIVED SELF DEFENCE TRAINING 6

TOTAL NUMBER OF GIFTED CHILDREN IDENTIFIED IN SCHOOL 0

NUMBER OF MEETINGS HELD BY SMC DURING LAST ACADEMIC YEAR 7

WHETHER SMC PREPARE THE SCHOOL DEVELOPMENT PLAN YES

WHETHER SEPARATE BANK ACCOUNT FOR SMC NO IF YES, PROVIDE THESE DETAILS

BANK NAME

ACCOUNT HOLDER'S NAME

BANK ACCOUNT NUMBER

IFSC CODE

WHEN WAS THE TEXTBOOK RECEIVED FOR CURRENT YEAR? NOT RECEIVED

WHETHER COMPLETE SET OF FREE TEXT BOOKS FOR TEACHERS LEARNING EQUIPMENT (TLE) RECEIVED? NO

WHETHER TLE RECEIVED FOR EACH GRADE?	NO
WHETHER PLAY MATERIAL GAMES AND SPORTS MATERIAL AVAILABLE FOR EACH GRADE?	YES
ARE THE MAJORITY OF PUPILS TAUGHT THROUGH THEIR MOTHER TONGUE AT PRIMARY STAGE? OPTIONAL	YES
NUMBER OF STUDENTS APPEARED IN STATE-LEVEL COMPETITION/OLYMPIADS/NATIONAL LEVEL COMPETITION	0

SCHOOL PARTICULARS FOR SECONDARY AND HIGHER SECONDARY SCHOOLS ONLY

81442--M V M PUB SCH KOTDWARA PAURI GARHWAL UK
Dated : 16/06/2023
NUMBER OF INSTRUCTIONAL DAYS DURING LAST ACADEMIC YEAR 225

SCHOOL HOURS FOR CHILDREN PER DAY (CURRENT YEAR) 6

SCHOOL HOURS FOR TEACHERS PER DAY (CURRENT YEAR) 7

ARE SCHOOL MANAGEMENT COMMITTEE (SMC) AND SCHOOL MANAGEMENT DEVELOPMENT COMMITTE (SMDC) SAME? YES

IF NO, UPLOAD [VIEW \(ViewPdfFiles.aspx?\)](#)

DETAILS OF SMDC FileName=9/PRdLnqKf8Uw31hx65xjRe3f9VMFYVKimIRinF/gAD2qUtnF0gZLSWxlEguI2zC)

PHYSICAL FACILITIES AND EQUIPMENTS

81442--M V M PUB SCH KOTDWARA PAURI GARHWAL UK

Dated : 16/06/2023

NUMBER OF CLASSROOMS BY CONDITION

PUCCA	PARTIALLY PUCCA	KUCHCHA	TENT
25	0	0	0
0	0	0	0
0	0	0	0

IS LAND AVAILABLE FOR EXPANSION OF SCHOOL ACTIVITIES? YES

IS SEPARATE ROOM AVAILABLE FOR PRINCIPAL/HEAD TEACHER? YES

IS SEPARATE ROOM AVAILABLE FOR VICE PRINCIPAL/ASSISTANT HEAD TEACHER? YES

IS SEPARATE ROOM AVAILABLE FOR CRAFTS/CO CURRICULAR ACTIVITIES? YES

IS STAFF QUARTERS AVAILABLE? NO

IS HAND WASHING FACILITY AVAILABLE NEAR TOILET/URINALS ? YES

IS ELECTRICITY CONNECTION AVAILABLE? YES

IS AUDIO/VISUAL/PUBLIC ADDRESS SYSTEM AVAILABLE? YES

5	0	0	0	0	0	0	0	0
6	0	0	0	0	0	0	0	0
7	0	0	0	0	0	0	0	0
8	0	0	0	0	0	0	0	0
9	0	0	0	0	0	0	0	0
10	0	0	0	0	0	0	0	0
11	0	0	0	0	0	0	0	0
12	0	0	0	0	0	0	0	0

MID DAY MEAL INFORMATION (Only for Government and Aided Schools) 81442--M V M PUB SCH KOTDWARA PAURI GARHWAL UK

STATUS OF KITCHEN SHED (If meal prepared in school)	NOT AVAILABLE	SOURCE OF MDM (If meal not prepared in school)
------------------------------------------------------------	---------------	-------------------------------------------------------

Dated : 16/06/2023

SPORTS INFORMATION 81442--M V M PUB SCH KOTDWARA PAURI GARHWAL UK

Dated : 16/06/2023

AEROBICS
 ATHLETICS
 BASKETBALL
 CHESS
 FOOTBALL
 HANDBALL
 JUDO
 KHO KHO
 SWIMMING
 TABLE TENNIS
 VOLLEYBALL

ARCHERY
 BADMINTON
 BOXING
 CRICKET
 GYMNASTICS
 HOCKEY
 KABADDI
 SHOOTING
 TAEKWONDO
 TENNIS
 VOLLEYBALL

DOES THE SCHOOL HAVE A MANDATORY SPORTS/GAMES PERIOD FROM CLASS 1 TO 12 EVERY DAY ? YES

FACILITY INFORMATION 81442--M V M PUB SCH KOTDWARA PAURI GARHWAL UK

FACILITY PROVIDED TO PRIMARY STUDENTS Dated : 16/06/2023

FACILITY	GENERAL	SC	ST	OBC	MUSLIM MINORITY
FREE TEXT BOOKS	0	0	0	0	0
FREE UNIFORMS	0	0	0	0	0
STATE DEFINED INCENTIVES	0	0	0	0	0

FACILITY PROVIDED TO UPPER PRIMARY STUDENTS

FACILITY	GENERAL	SC	ST	OBC	MUSLIM MINORITY
FREE TEXT BOOKS	0	0	0	0	0

FREE UNIFORMS	0	0	0	0	0
STATE DEFINED INCENTIVES	0	0	0	0	0

FACILITY PROVIDED TO CWSN STUDENTS

FACILITY	ELEMENTARY	SECONDARY	HIGHER SECONDARY
BRAILL BOOKS/KITS	0	0	0
LOW VISION KIT	0	0	0
BRACES	0	0	0
CRUTCHES	0	0	0
WHEEL CHAIRS	0	0	0
CALIPERS	0	0	0
TRI CYCLES	0	0	0